July 2010 Room Keys

Standard Room Keys

Connecticut – Foxwoods Casino **Promotional Room Key, "Centerbar" Restaurant** **Mfr: (I)** **Contributor: Archie Black**	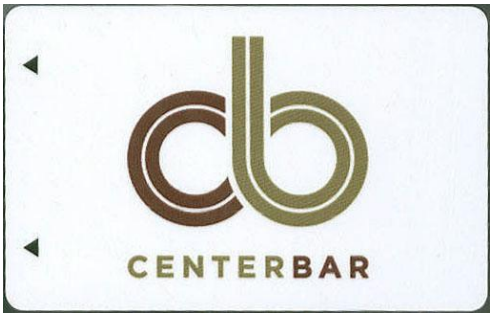	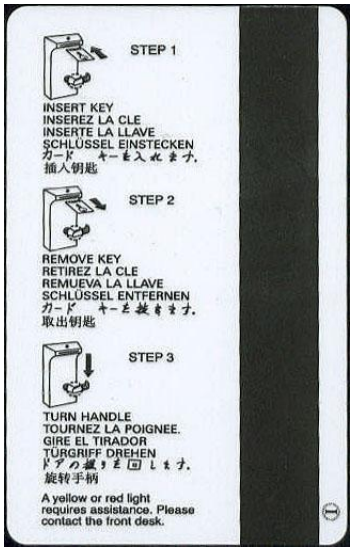
Connecticut – Foxwoods Casino **Promotional Room Key, "Craft**steak**" Restaurant** **Mfr: (I)** **Contributor: Archie Black**	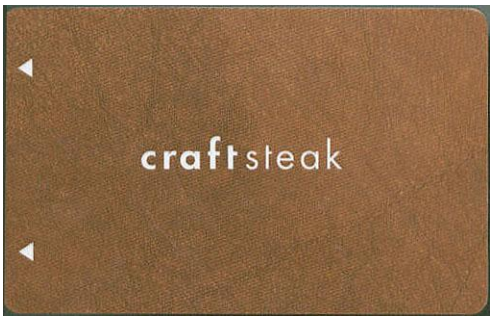	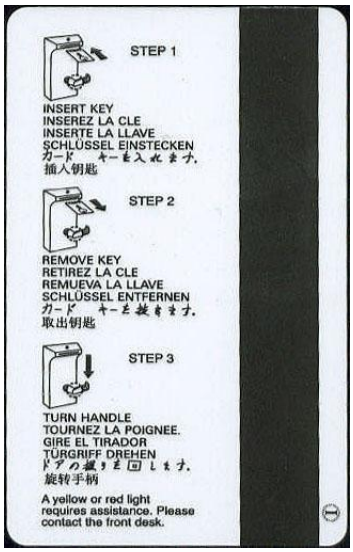
Connecticut – Foxwoods Casino **Promotional Room Key, "Gelato Café"** **Mfr: (I)** **Contributor: Archie Black**		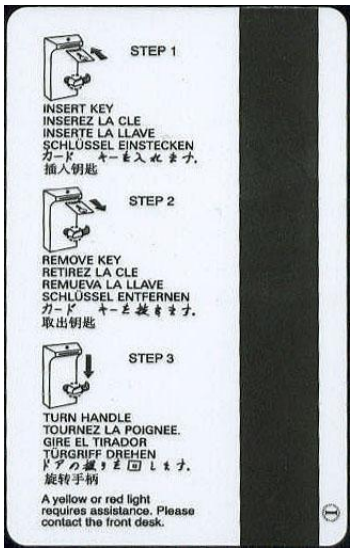

July 2010 Room Keys

Connecticut – Foxwoods Casino **Promotional Room Key, "G Spa" eatery** **Mfr: (I)** **Contributor: Archie Black**		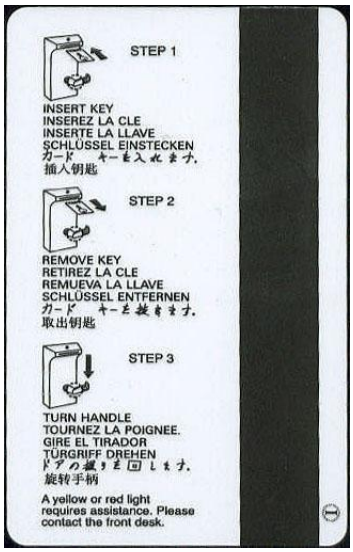
Minnesota – Treasure Island, Red Wing **Parlay Lounge Free Weekend Entertainment key** **Mfr: None (there is 01 above the mag strip)** **Contributor: Esther Barker**	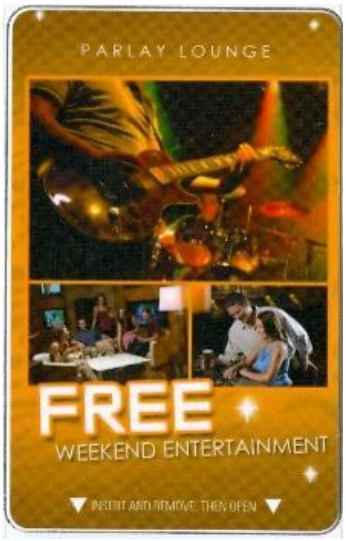	
Mississippi – Horseshoe Casino, Tunica **Same key – different back** **Mfr: None, but has CodeGreen above magnetic strip** **Contributor: Esther Barker**	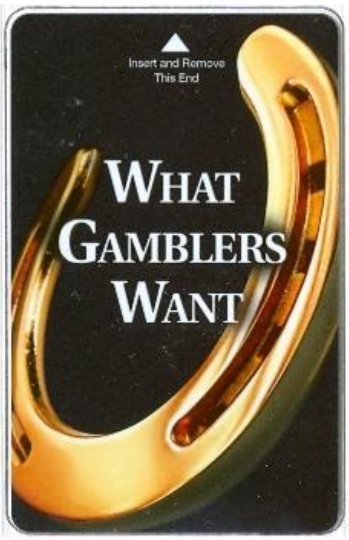	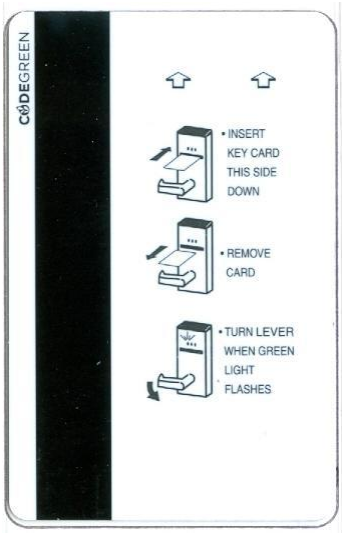

July 2010 Room Keys

Nevada – Caesar's Palace, Las Vegas **Apollo Pool key** **Mfr: None, but has Code Green above magnetic strip** **Contributor: Esther Barker**		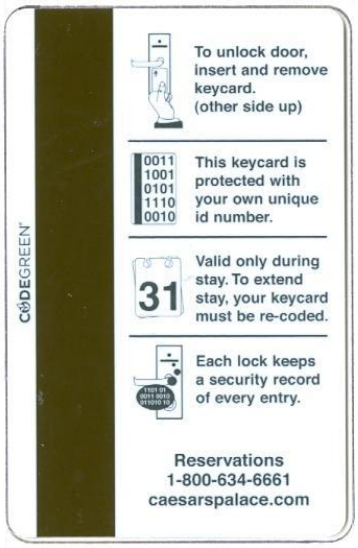
Nevada – Hard Rock Hotel **New promotional "Hollywood Sizzle pool swim party" key** **Mfr: None** **Contributor: Jim Silva**	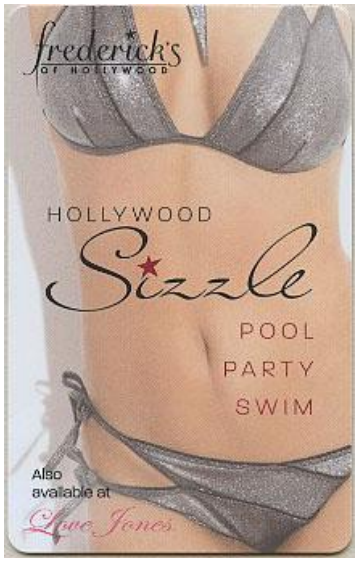	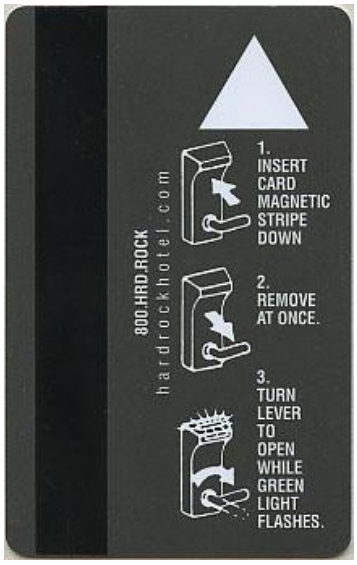
Nevada – Hard Rock Hotel **New promotional "john varvatos" key, same as previous key except the wording "Your Room Key is VIP" on the front, at top, is white; previous was red.** **Mfr: None** **Contributor: Larry and Alice Kopp**	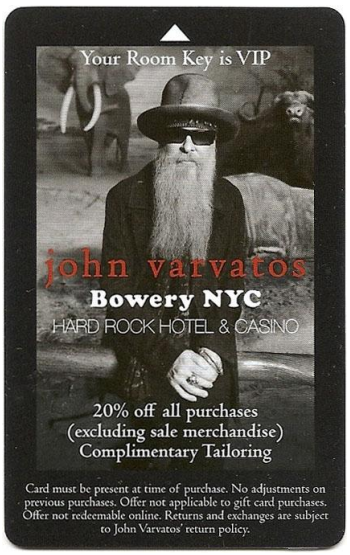	

July 2010 Room Keys

Nevada – THE PALAZZO **New gold "AZURE" back design** **Mfr: None** **Contributor: Jim Silva**	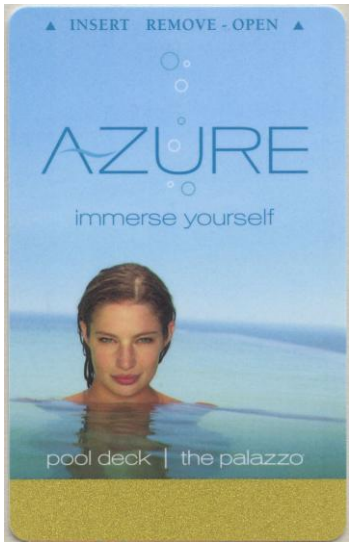	
Nevada – The Venetian & The Palazzo **New brown "Morels" combo key** **Mfr: None** **Contributor: Larry and Alice Kopp**	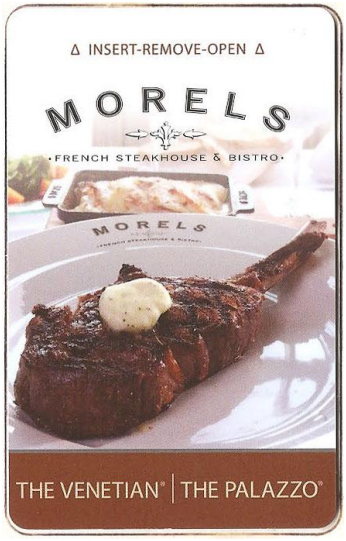	
Nevada – The Venetian & The Palazzo **New teal "Morels" combo key** **Mfr: None** **Contributor: Jim Silva**	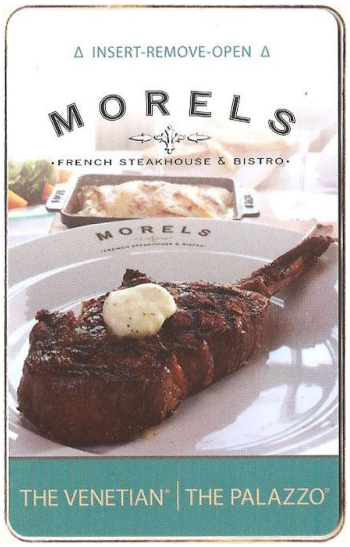	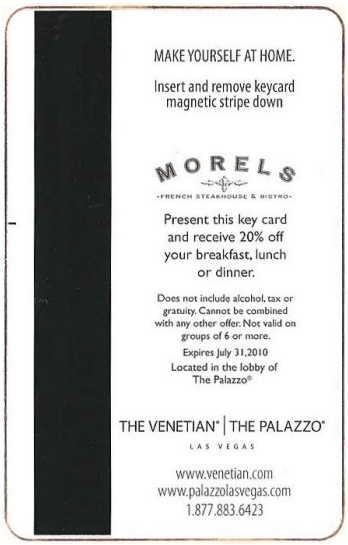

July 2010 Room Keys

Nevada – The Venetian & The Palazzo **New brown "SushiSamba" combo key** **Mfr: None** **Contributor: Jim Silva**	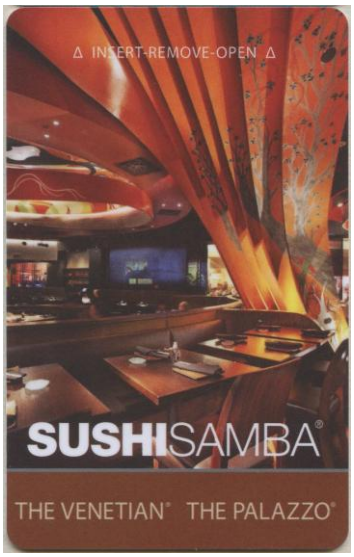	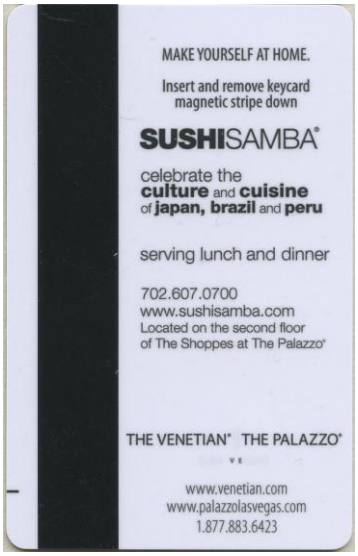
Nevada – The Venetian & The Palazzo **New teal "SushiSamba" combo key** **Mfr: None** **Contributor: Jim Silva**	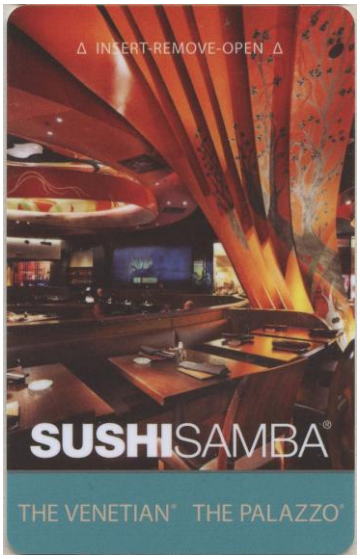	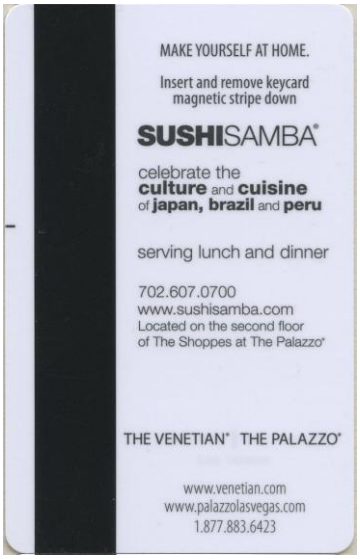
Nevada – Palms, Las Vegas **Ludacris key – I don't believe this one has been shown before** **Mfr: None** **Contributor: Esther Barker**	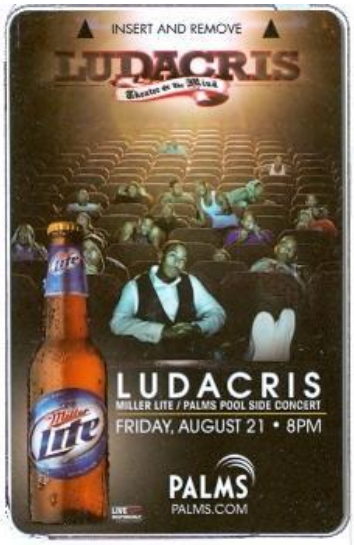	

July 2010 Room Keys

Nevada – PalmsPlace Hotel and Spa **New back design** **Mfr: None** **Contributor: Barry Hauptman**	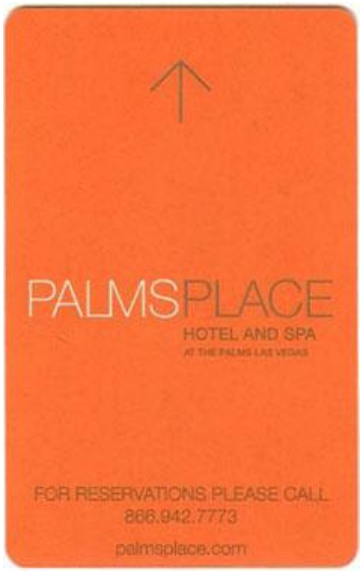	
Nevada – Palms Casino Resort **New "POKERSTARS" room key, similar to room key listed September 2008 except front inset arrows are smaller, and further apart, and new back design.** **Mfr: None (changed)** **Contributor: Archie Black**	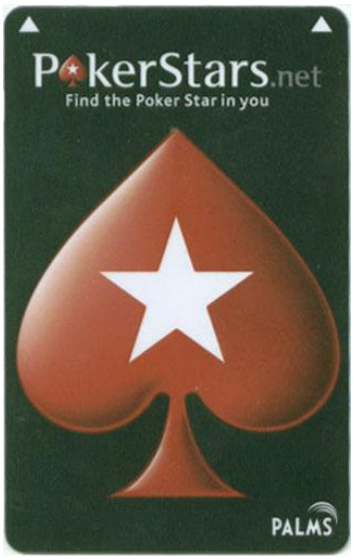	
Nevada – South Point Casino **Standard Room Key, not sure when issued but same as South Coast room key listed Aug. 2006 except for casino name.** **Mfr: None.** **Contributor: Larry and Alice Kopp**	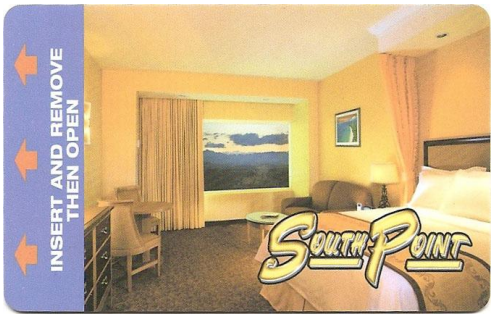	
Nevada – South Point Casino **Promotional Spa Room Key, common.** **Mfr: None** **Contributor: Archie Black**	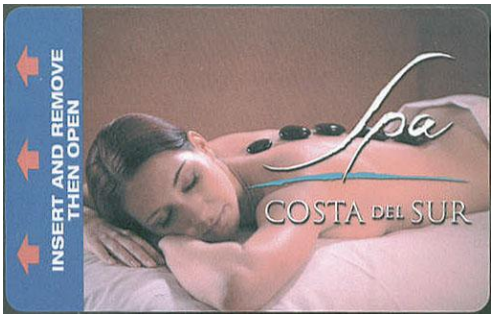	

July 2010 Room Keys

Nevada – South Point Casino **Promotional Spa Room Key, scarce.** **Mfr: None** **Contributor: Archie Black**	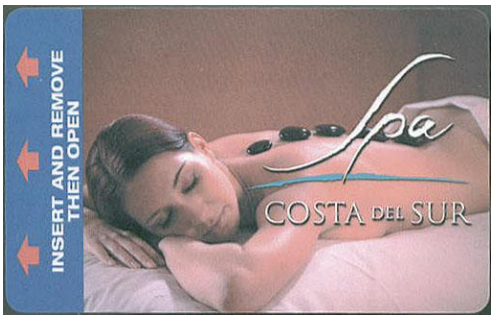	
Nevada – The Venetian **New promotional "Azure" pool key similar to room key listed May 2010, with Maroon strip on Left side but a different back.** **Mfr: None** **Contributor: Larry and Alice Kopp**	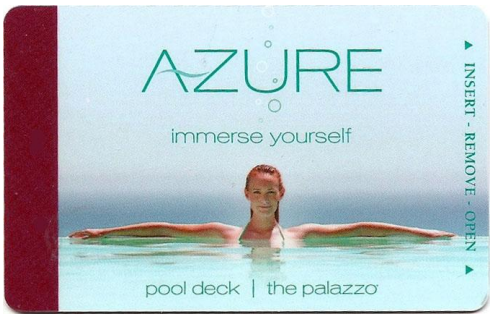	
Nevada – The Venetian **New promotional "Bouchon, a French Bistro" key with maroon strip on left side.** **Mfr: VL-ADV-0066A-05-10** **Contributor: Larry and Alice Kopp**	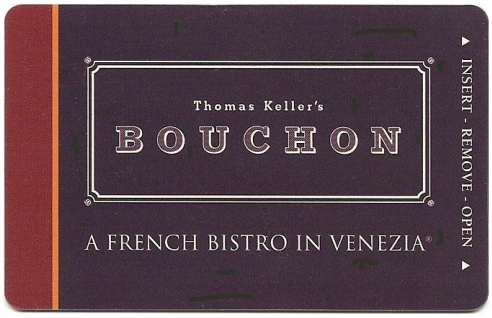	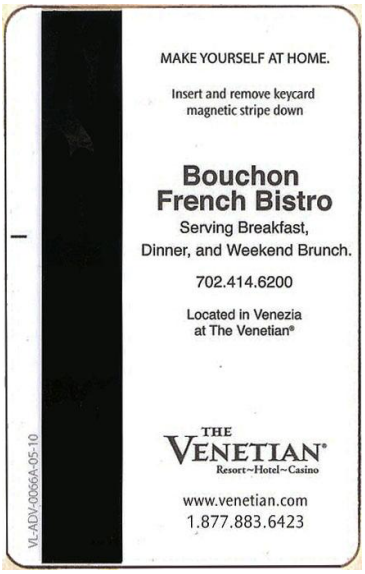

July 2010 Room Keys

New Jersey – Harrah's, Atlantic City **Straight No Chaser key** **Mfr: None** **Contributor: Bob Baker**		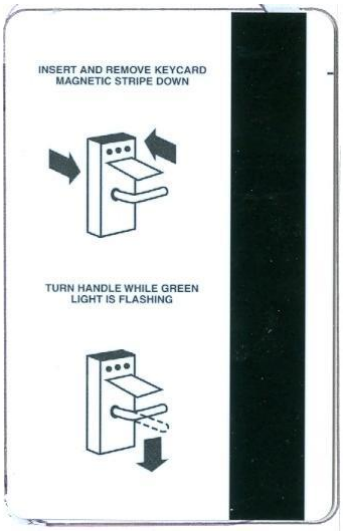
New Jersey – Harrah's, Atlantic City **Island Luau key** **Mfr: None** **Contributor: Bob Baker**		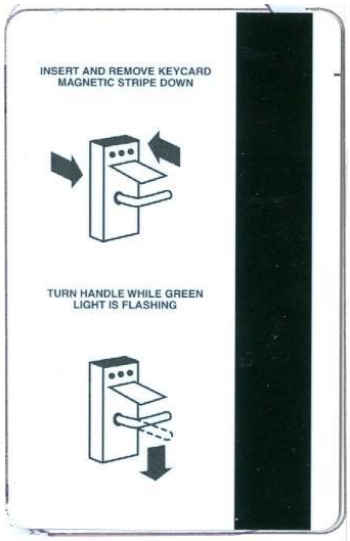
New Mexico – Hard Rock Hotel, Albuquerque **Promotional Room Key, "GET LUCKY tonight".** **Mfr: None** **Contributor: Jim Silva**	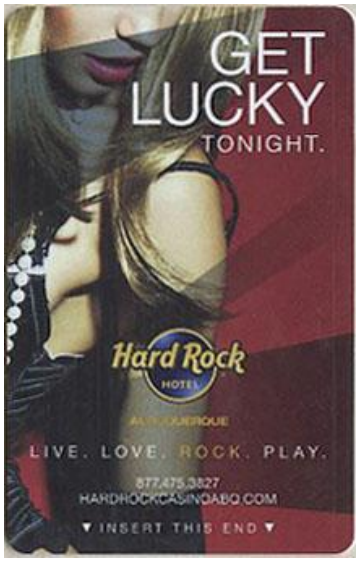	

July 2010 Room Keys

New Mexico – Hard Rock Hotel, Albuquerque **Promotional Room Key, "YOUR KEY OR MINE".** **Mfr: None** **Contributor: Jim Silva**	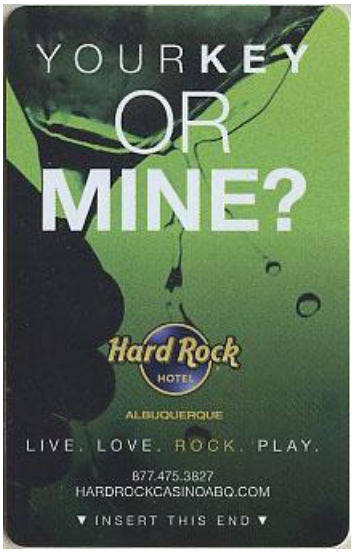	
Wisconsin – Northern Lights, Carter **Mfr: Saflok (ABL above magnetic strip)** **Contributor: Esther Barker**	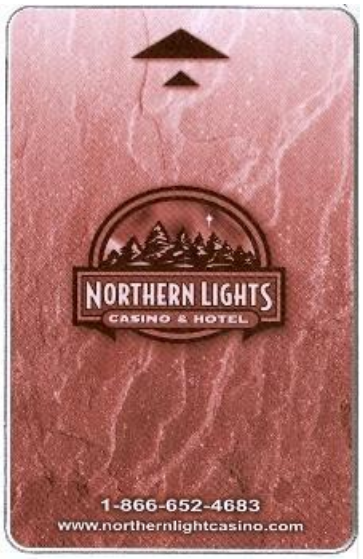	

Standard Room Key, unlock instructions NOT noted on backside
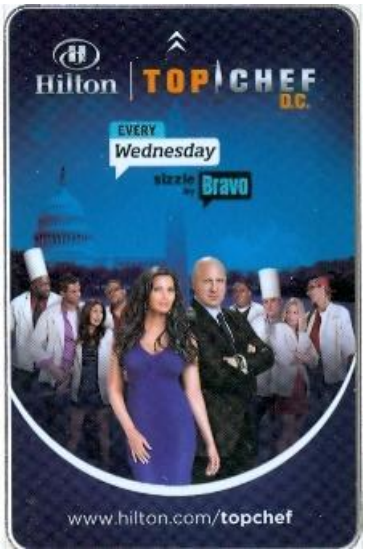
Nevada – Las Vegas Hilton (only references Hilton, so may be issued at other Hilton properties) **Top Chef key** **Mfr: TCLO** **Contributor: Esther Barker**